Certificate of Analysis

For Laboratory use only

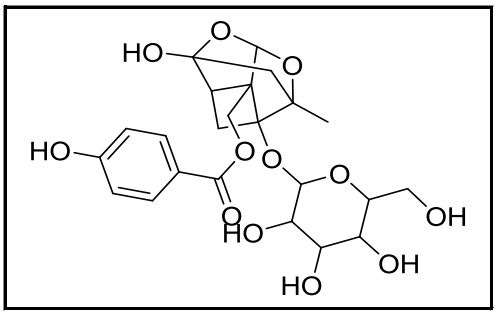

中文名称	羟基芍药苷，氧化芍药苷
ENGLISH NAME	Oxypaeoniflorin
等级 STANDARD TYPE	
批号 LOT NUMBER	HO003023
报告日期 REPORT DATE	
别名CHEMICAL NAMES	Oxypaeoniflora
分子式 M.F	C23H28O12
分子量 M.W	496.465
CAS NUMBER	39011-91-1

贮存条件 STORAGE	powder	-20℃	3years
		2-8℃	2years
	In solvent	-80℃	6 months
		-20℃	1 months

备注 WARM NOTICE: When publishing,please cite as : ***chemical name*** was purchased from **Herbest** (Baoji Herbest Bio-Tech Co.,Ltd)

检测结果 ANALYTICAL RESULTS

检测项目 TEST	指标 SPECIFICATION	检测结果 RESULT
液相 HPLC	N/A	98.00%
核磁 NMR	Conforms to structure	Conforms to structure
质谱 Mass	Conforms	Conforms
外观 Appearance	N/A	White powder

Authorized Signature:

Baoji Herbest Bio-Tech Co.,Ltd

Tel: +86-917-8888998 www.chem-tcm.com Email: root@herbest.cn